

REVISIONS		
DATE	L.S. NAME	L.S. No.
12-31-19	PAMELA MATHEWS	41181

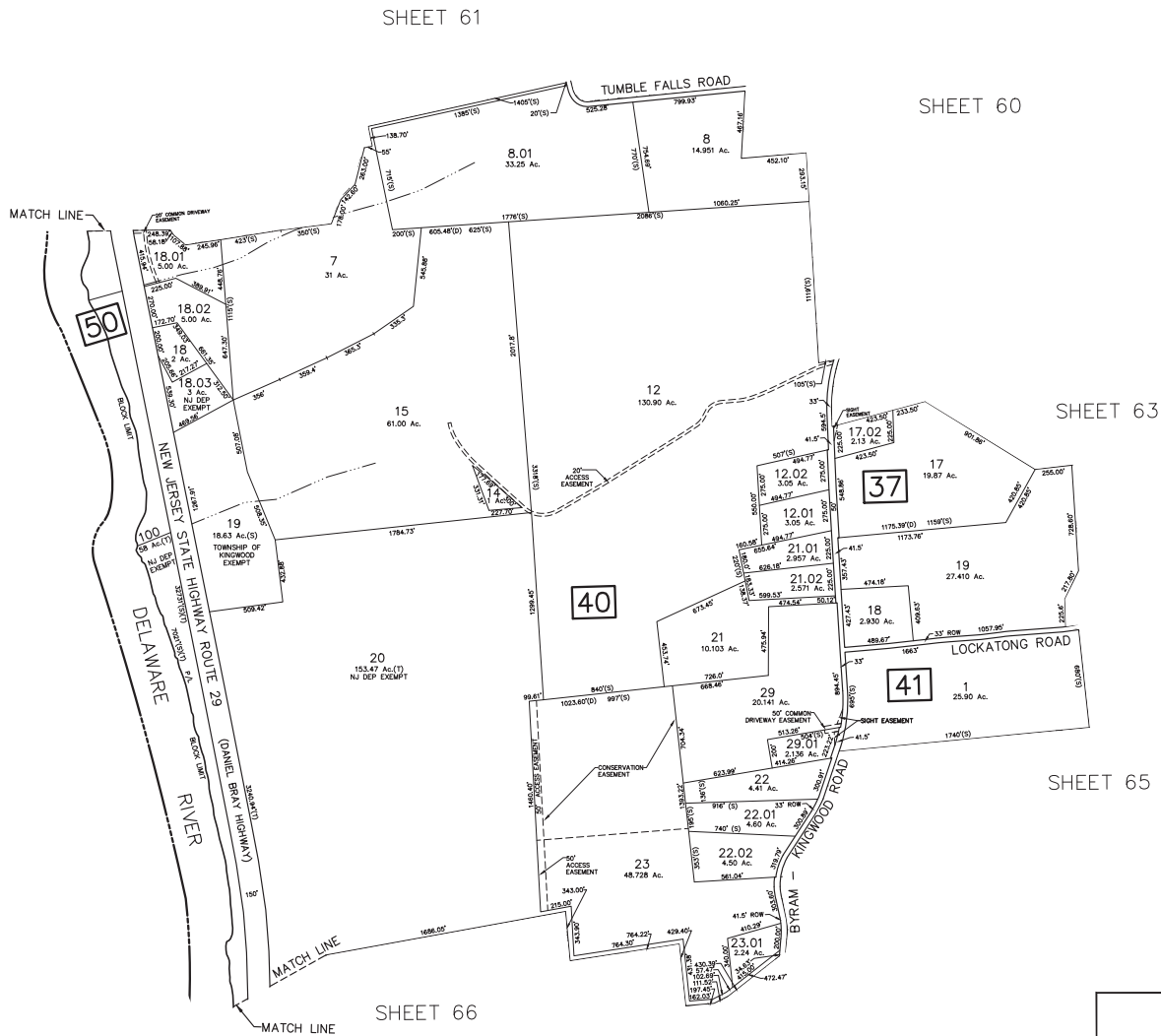

TINICUM TOWNSHIP  
 BUCKS COUNTY, P.A.



P:\admin\MS00 Kingwood Municipal\MS00 - Kingwood Tax Map\2019 Tax Map\2019.dwg 4/1/2019

THIS MAP HAS BEEN REDRAWN USING COMPUTER AIDED  
 DRAFTING DESIGN (CADD) BASED ON THE MAP PREPARED BY  
 FRANK W. BOHREN DATED MAY 1960.

**TAX MAP**  
**KINGWOOD TOWNSHIP**  
 HUNTERDON COUNTY, NEW JERSEY  
 SCALE: 1"= 400' MARCH 2019  
 PAMELA MATHEWS, P.E. & L.S.  
 VAN CLEEF ENGINEERING ASSOCIATES  
 32 BROWER LANE, HILLSBOROUGH, NJ 08844